

FACE RESULTS

LOWER EYELID before/after

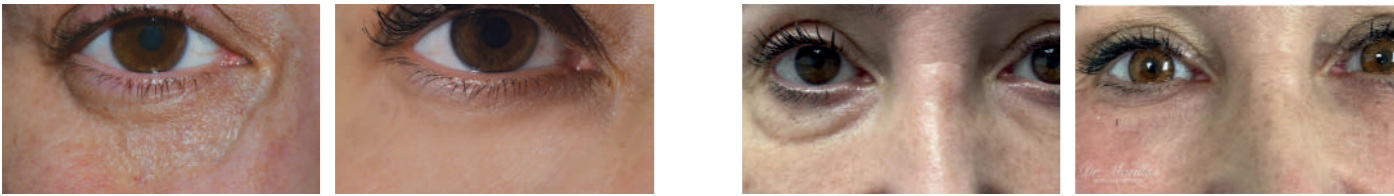

MANDIBULAR CONTOUR - JAWLINE before/after

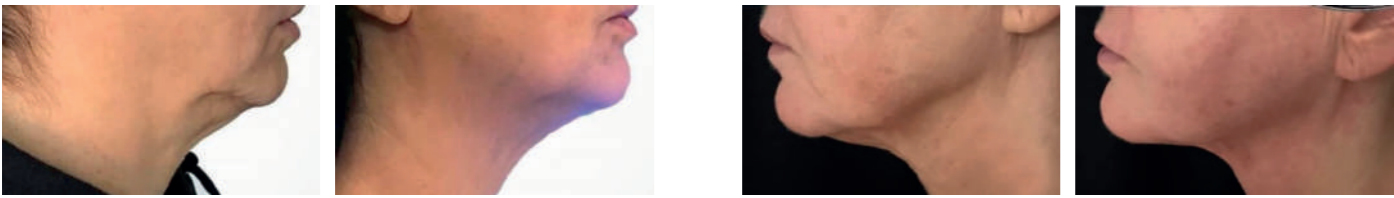

UNDER CHIN before/after

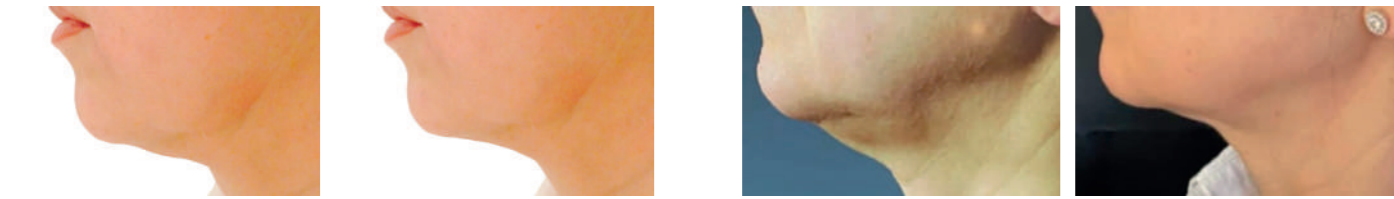

LOWER MIDDLE THIRD OF THE FACE before/after

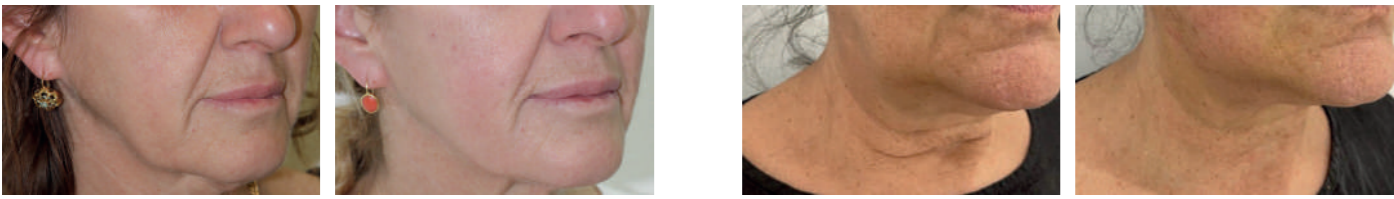

NECK before/after

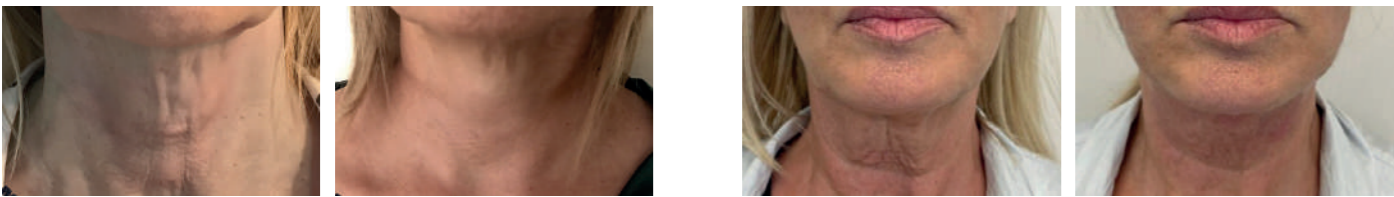

Before and after photographs are courtesy of: M. Baldessin MD, R. Dell'Avanzato MD, A. Dini MD, R. Forte MD, L. Morillas, D. Romano MD, P. Verma MD.



THE BEST
NON-SURGICAL
LASER ASSISTED
TREATMENT
TO REDUCE
CUTANEOUS
LAXITY.



EUFOTON[®]
medical lasers

Eufoton Srl Via Flavia 23/1 - 34148 Trieste - Italy
Ph. +39 040 989082 - Fax +39 040 9890555
www.eufoton.com - info@eufoton.com
www.endolift.com

ISO
9001
QUALITY
ASSURANCE

ISO
13485
QUALITY
ASSURANCE











ENDOLIFT® IS A MINIMALLY INVASIVE MEDICAL LASER TREATMENT THAT USES EUFOTON® INNOVATIVE LASEMAR® 1500 TO STIMULATE BOTH DEEP AND SUPERFICIAL LAYERS OF THE SKIN, TIGHTEN AND RETRACT THE CONNECTIVE SEPTUM, AND STIMULATE NEW DERMAL COLLAGEN FORMATION.

While passing through the dermis, these FTF® micro optical fibers act like an intradermal light path and transmit laser energy, offering significant, visible results. The procedure involves minimal to no downtime and it does not have the pain or recovery time that is associated with surgical procedures. Patients can return to work and normal activity within a few hours.

The wavelength of **LASEmar® 1500** (1470nm) has an ideal interaction with water and fat, which activates neo-collagenesis and the metabolic functions in the extracellular matrix. This results in skin retraction and tightening.

ENDOLIFT® ADVANTAGES

-  Office based procedure.
-  Only one treatment.
-  Anesthesia: by preference just with air cooling.
-  Safe and immediate results.
-  Long term effect.
-  No incisions.
-  Minimal or no post treatment recovery time.
-  Possibility of therapeutic combination with many surgical and aesthetic treatments.

Results are both immediate and long-term.

The area will continue to improve for several months following the **Endolift®** procedure as additional collagen builds in the deep layers of the skin.

Results can be enhanced with the combination of **LASEmar® 1500** and **LIGHTSCAN™** - a fractional, non-ablative laser treatment.

FTF® - FIBER-TO-FIBER SYSTEM

Endolift® Micro optical fibers are available in two kinds: bare and radial.

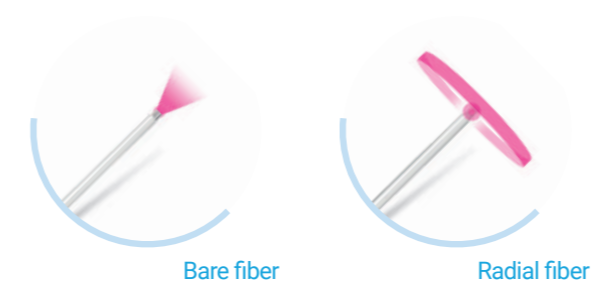

BODY RESULTS

INNER ARMS before/after



ABDOMEN AND PERIUMBILICAL AREA before/after



GLUTEUS before/after



KNEE before/after



INNER THIGH before/after



ANKLE before/after



Before and after photographs are courtesy of: R. Dell'Avanzato MD, A. Dini MD, R. Forte MD, L. Fracasso MD, F. Melfa MD, J. Quezel-Guerraz MD, D. Romano MD.

HOW IT WORKS

The office-based **Endolift®** treatment requires **Eufoton®** specific **FTF® - Fiber to Fiber** system - micro optical fibers, that are easily inserted, without any incisions, under the skin directly in the superficial hypodermis, creating a micro-tunnel orientated along the anti-gravitational vectors and, after the treatment, the fibers are removed. **Eufoton®** offers several calibers depending on the area to treat: 200 - 300 - 400 - 600 micron.